

TO LET GROUND & BASEMENT PUBLIC HOUSE

HOLLYDALE TAVERN

115 Hollydale Road, Peckham, London SE15 2TF



Key Highlights

- Public House in close proximity to Peckham town centre
- Ground and basement lock up unit with external trading area
- Developer's shell condition - enhanced specification available by negotiation.
- Rental offers invited
- New free of tie lease
- Incentives may be available for fit out
- 2,669 sq ft GIA over ground and basement

SAVILLS LONDON
33 Margaret Street
London W1G 0JD

+44 (0) 20 7299 3088

[savills.co.uk](https://www.savills.co.uk)

The Savills logo consists of the word "savills" in a lowercase, sans-serif font, colored red, set against a solid yellow rectangular background.

Location

The subject property is situated in Peckham, a district within the London Borough of Southwark.

The property is located approximately 1.3 miles (2.1 kilometres) west of Brockley, 0.4 miles (0.6 kilometres) north of Nunhead and 1.4 miles (2.3 kilometres) south of South Bermondsey. Access to the London Overground is available nearby, with Nunhead, Peckham Rye and Queens Road Peckham stations 0.3 miles (0.5 kilometres) to the south, 1.2 miles (1.9 kilometres) to the east and 0.9 miles (1.4 kilometres) to the north respectively. Brixton Underground station is located approximately 3.4 miles (5.5 kilometres) to the south west and provides access via the Victoria Line.

The Hollydale Tavern occupies a prominent corner position at the junction of Brayards Road and Hollydale Road, the latter which acts as a thoroughfare between the A2214 to the south and the A202 Queens Road to the north. The surrounding area is primarily residential housing. Peckham town centre nearby offers a broader range of operators including McDonalds, The Gym, KFC, Primark, Morrisons and Costa Coffee.

Description

The demise comprises the ground and basement of a three storey (above basement) corner building of brick elevations under a pitched roof. The ground floor comprises an open plan trading area benefitting from high ceilings and a central bar servery, with smaller trade and ancillary areas to the rear which provide direct access to the rear walled trade garden. The basement provides a number of storage rooms with cellar drop to pavement level to the front of the property. The first and second floors are not part of the proposed demise and are separate from the public house.

Floor Measurements

FLOOR	SQ M	SQ FT
Basement	102	1,098
Ground	146	1,571
External Trade Area	60	646

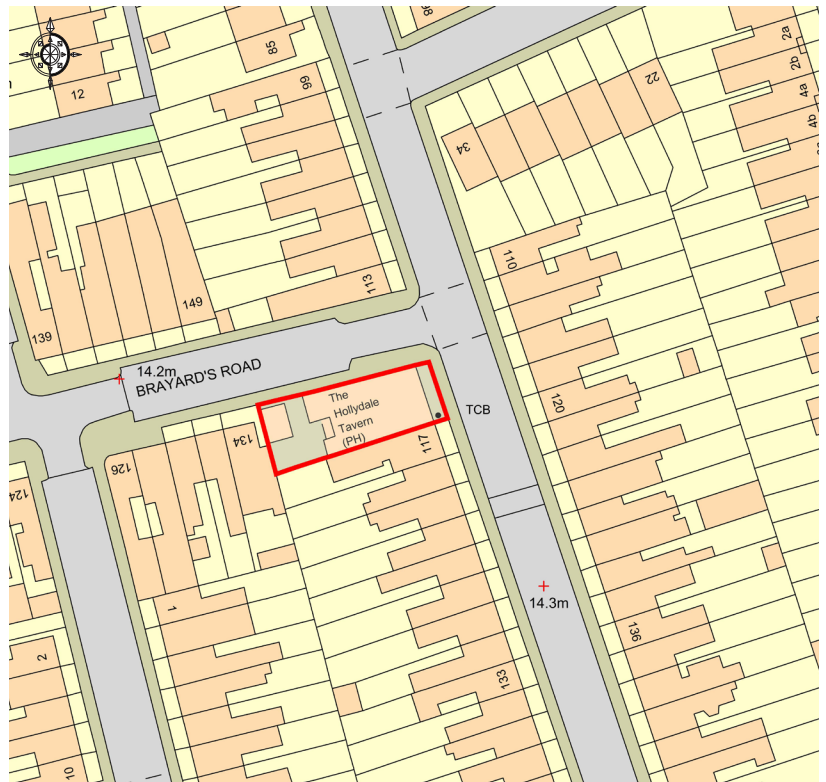
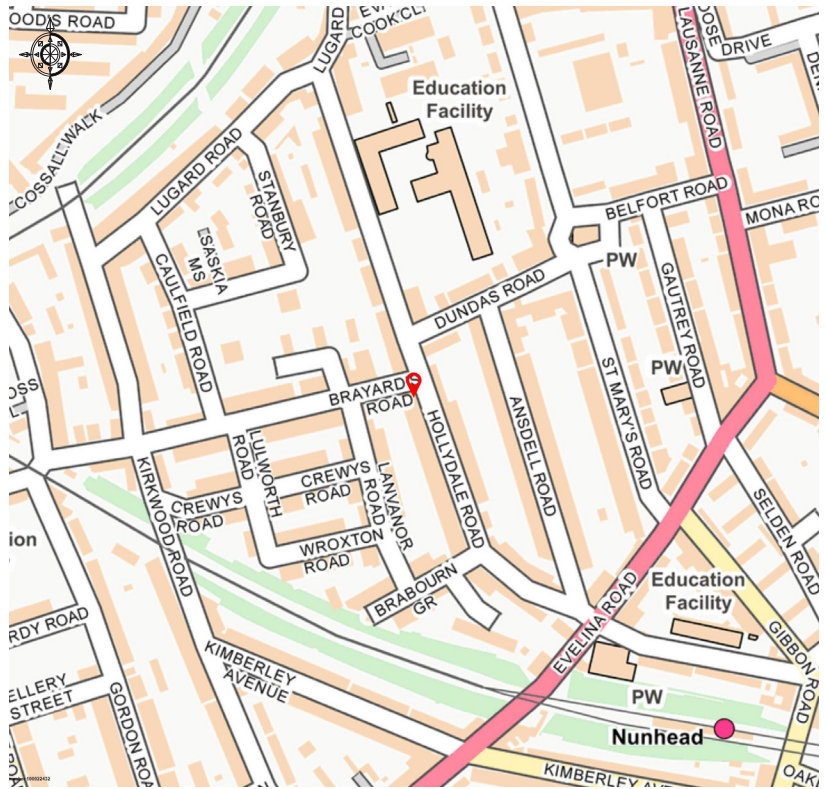

SAVILLS LONDON
33 Margaret Street
London W1G 0JD

+44 (0) 20 7299 3088

savills.co.uk

savills



Tenure

Rental offers are invited for a new full repairing and insuring free of tie lease subject to annual RPI increases for the ground and basement demise.

Planning

The property is administered by the London Borough of Southwark. We understand the property currently benefits from Sui Generis use and is not a listed building, nor is it situated in a conservation area.

Licensing

The property has a Premises Licence in accordance with the Licensing Act 2003. We understand that the premises is permitted to sell alcohol to be consumed on the premises under the following hours:

Monday to Saturday	10:00 - 23:00
Sunday	12:00 - 22:30

The Business

The property is currently closed and no trading information is warranted or sold.

Rating

The subject property is entered in the 2017 Rating List with a Rateable Value of £18,300.

Fixtures & Fittings

There are no fixtures or fittings.

Energy Performance Certificate

An EPC is in the course of preparation.

Viewing

For a formal viewing, by appointment of Savills.

SAVILLS LONDON
33 Margaret Street
London W1G 0JD

+44 (0) 20 7299 3088

savills.co.uk



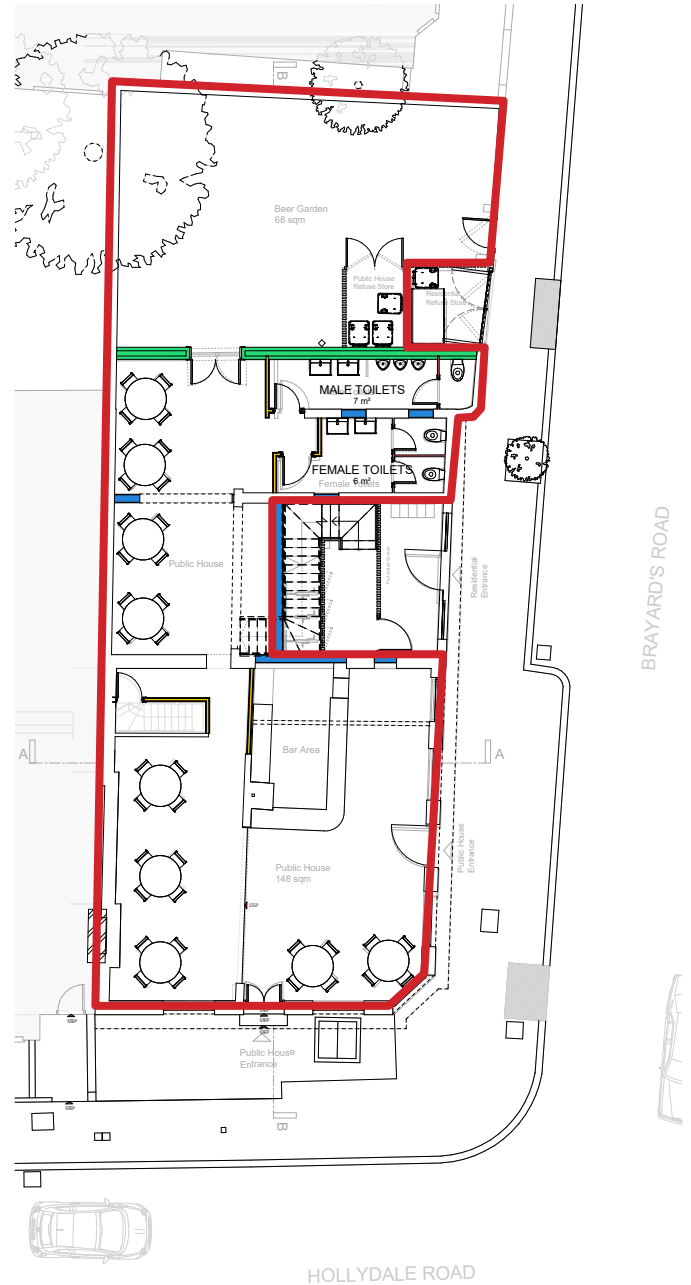

This is a suggested layout. Please note the property will be handed over in shell condition ready for fit out and the landlord will not be installing customer WCs.

Contact

Daniel Mackernan

+44 (0) 20 7299 3050
+44 (0) 7807 999 964
dmackernan@savills.com

James Grasby

+44 (0) 20 7409 8178
+44 (0) 7866 203 540
james.grasby@savills.com

IMPORTANT NOTICE

Maps are reproduced from the Ordnance Survey Map with the permission of the Controller of H.M. Stationery Office. © Crown copyright licence number 100022432 Savills (UK) Ltd, published for the purposes of identification only and although believed to be correct accuracy is not guaranteed. Savills, their clients and any joint agents give notice that: 1. They are not authorised to make or give any representations or warranties in relation to the property either here or elsewhere, either on their own behalf or on behalf of their client or otherwise. They assume no responsibility for any statement that may be made in these particulars. These particulars do not form part of any offer or contract and must not be relied upon as statements or representations of fact. 2. Any areas, measurements or distances are approximate. The text, photographs and plans are for guidance only and are not necessarily comprehensive. It should not be assumed that the property has all necessary planning, building regulation or other consents and Savills have not tested any services, equipment or facilities. Purchasers must satisfy themselves by inspection or otherwise. Designed and Produced by Savills Marketing: 020 7499 8644 | January 2021